

P E R M I T

CITY OF NAPOLEON
255 W. RIVERVIEW AVE
NAPOLEON, OHIO 43545

DIVISION OF BUILDING & ZONING
PH (419) 592-4010
FAX (419) 599-8393

PERMIT NO: 98111

DATE ISSUED: 04-24-98

ISSUED BY: BND

JOB LOCATION: 820 WELSTED ST

EST. COST: 1600.00

LOT #:

SUBDIVISION NAME:

OWNER: MULLINS, LEIGHTON
ADDRESS: 820 WELSTED ST
CSZ: NAPOLEON, OH 43545
PHONE: 419-599-0661

AGENT: B&W FENCE CO
ADDRESS: 6209 CO RD 6-3
CSZ: DELTA, OH 43515
PHONE: 419-822-3436

USE TYPE - RESIDENTIAL:

OTHER:

ZONING INFORMATION

DIST: LOT DIM: AREA: FYRD: SYRD: RYRD:
MAX HT: # PKG SPACES: # LOADING SP: MAX LOT COV:

BOARD OF ZONING APPEALS:

WORK TYPE - NEW: REPLMNT: ADD'N: ALTER: REMODEL:

WORK INFORMATION

SIZE - LGTH: WIDTH: STORIES: LIVING AREA SF:
GARAGE AREA SF: HEIGHT: BLDG VOL DEMO PERMIT:

WORK DESCRIPTION

FENCE CHAIN LINK SIDE & REAR YARD

FEE DESCRIPTION

PAID DATE

FEE AMOUNT DUE

BUILDING PERMIT

27.00

TOTAL FEES DUE 27.00

4/29/98

DATE

Colt T...

APPLICANT SIGNATURE

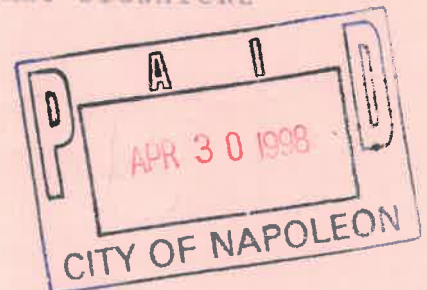

B & W FENCE

ESTIMATE AND CONTRACT
419-822-3436

6209 County Road 6-3
Delta, Ohio 43515

ESTIMATE SUBMITTED TO LEIGHTON MORRIS PHONE 399-0661 DATE 4-20-98
820 Welsted
STREET CITY, STATE AND ZIP CODE NAPOLEON, OH 43545 JOB NAME SAME JOB LOCATION
ARCHITECT DATE OF PLANS JOB PHONE

We hereby submit specifications and estimates for:

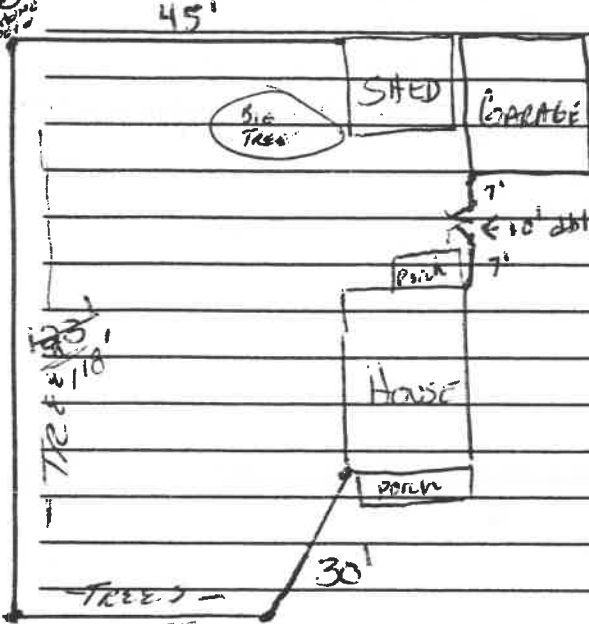

238' - Chainlink fence
& 1 - 10 double gate

FOR 48" 11 gauge chainlink
& GATES -
INSTALLED - \$1,300.00

FOR 60" 11 gauge chainlink
& GATES
INSTALLED - \$1,576.00

All post's set in concrete

* ANY PERMITS REQUIRED ARE OWNERS RESPONSIBILITY

WE PROPOSE hereby to furnish material and labor - complete in accordance with above specifications, for the sum of: AS STATED ABOVE dollars (\$.....)

Payment to be made as follows: BALANCE IN FULL UPON COMPLETION OF WORK -
Payable to crew

All material is guaranteed to be as specified. All work to be completed in a workmanlike manner according to standard practices. Any alteration or deviation from above specifications involving extra cost will be executed only upon written orders, and will become an extra charge over and above the estimate. All agreements contingent upon strikes, accidents or delays beyond our control. Owner to carry fire, tornado and other necessary insurance. Our workers are fully covered by Workman's Compensation insurance. Owner to be responsible for underground obstruction.

Authorized Signature Tonya Salbrath
Note: This estimate may be withdrawn by us if not accepted within _____ days.

ESTIMATE ACCEPTED - The above prices, specifications and conditions are satisfactory and are hereby accepted. You are authorized to do the work as specified. Payment will be made as outlined above.

Signature _____
Signature _____

Date of Acceptance: _____
B&W Fence Co. reserves the right to remove erected material at owner's expense if payment is not made as outlined above.